READERS FOR THE MONTH

Please see Sister Mark before Mass if you would like to do a reading.

Medicine Cloud
(Mahpiya Wakan)
Oglala Lakota
Pine Ridge, S.D.
(1899)

by Frank A. Rinehart

Readings for the Week

Beginning
June 20, 2021
12th Sunday in Ordinary Time

Sunday	Job 38:1, 8-11 Psalm 107:23-24, 25-26, 28-29, 30-31 2 Corinthians 5:14-17 Mark 4:35-41
Monday	Genesis 12:1-9 Psalm 33:12-13,18-19, 20 and 22 Matthew 7:1-5
Tuesday	Genesis 13:2, 5-18 Psalm 15:2-3a, 3bc-4ab, 5 Matthew 7:6, 12-14
Wednesday	Genesis 15:1-12, 17-18 Psalm 105:1-2, 3-4, 6-7, 8-9 Matthew 7:15-20
Thursday	Jeremiah 1:4-10 Psalm 71:1-2, 3-4a, 5-6ab, 15ab and 17 1 Peter 1:8-12 Luke 1:5-17
Friday	Genesis 17:1, 9-10, 15-22 Psalms 128:1-2, 3, 4-5 Matthew 8:1-4
Saturday	Genesis 18:1-15 Luke 1:46-47, 48-49, 50, 53, 54-55 Matthew 8:5-17

Pastor

Father Edward J. Cook

Parish Trustees

Michelle Boyd - Treasurer

Jessica Martinez - Secretary

Elders Council

Sister Margaret, Pat Ribbich,

Garrett Boyd, Leonor Rosas, Carol Potter,

John Clifford, Gayle Wilson,

Dee Loomis, Roberto Cortes

1050 W. Lapham Blvd.
Milwaukee, Wisconsin 53204

Contact Information

Parish Phone: 414-672-6989
Siggenauk Center Phone: 414-672-6989
Parish Fax: 414-671-6990
Email: greatspirit59@yahoo.com
Website: www.greatspirit.net

Sunday Gathering: 9:30am
Sunday Mass Service:10:00am

Church Office

1050 W. Lapham Blvd.

Milwaukee, WI 53204

Rectory Hours: Tuesday - Friday; 10am-3pm

Siggenauk Center Food Pantry

Serving Native Americans & 53204 residents

Hours: Thursday: 1:00pm-3:00pm

Friday: 10:00am-12:00 noon

HUNGER TASK FORCE
FREE & LOCAL

All Gatherings are suspended until further notice due to Covid19!

Prayer Group Meeting
Wednesday:1pm - ? @ Church Hall
Potluck dinner, song, bible study and prayer with emphasis on Native Spirituality.

Social Justice Meeting
Thursday Evenings: 4:00pm - 6:00pm

Flowering Tree Craft Class
Friday: 1pm - 3pm

Networking Meeting
Thursday: 3:00pm -4:00pm

"The kindest thing you can do for the people you care about is to become a happy, joyous person."

Brian Tracy

Calendar of Upcoming Events

HAPPY FATHER'S DAY

"Crooked Arrows" Presentation
June 23, 2021 / 7PM
In the CGS Hall

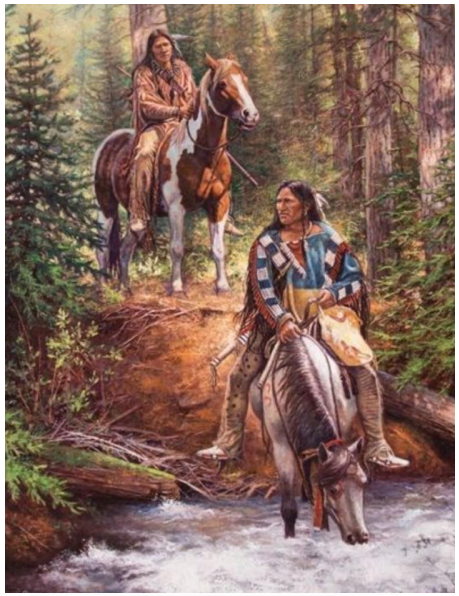

SWMFILM & NATIVE AMERICAN THEATER ARTISTS

PRESENT:

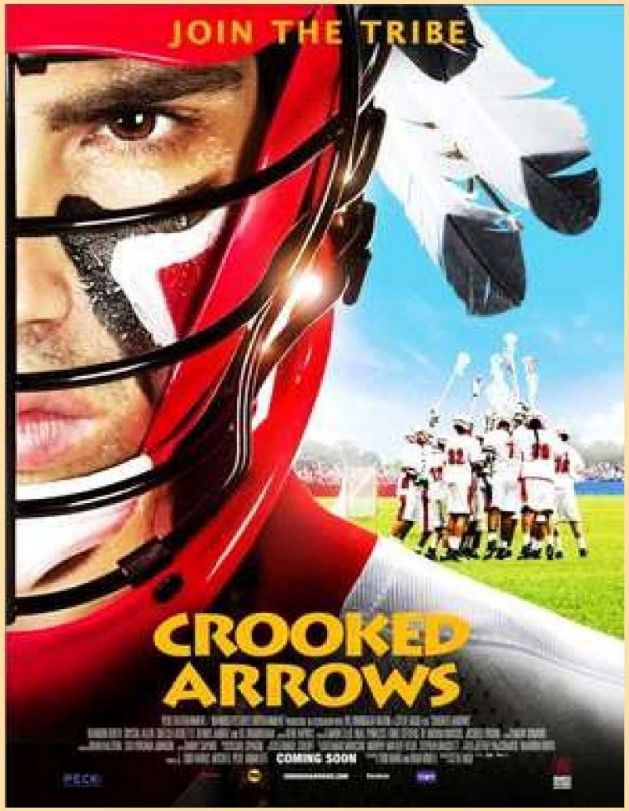

CROOKED ARROWS

WEDNESDAY, JUNE 23rd, 7:00pm

CONGREGATION OF THE GREAT SPIRIT

1000 W. LAPHAM BLVD. MILWAUKEE 53204

donations accepted

www.solarwindmedia.com Facebook.com/SWMGFilmSeries Facebook.com/NativeAmericanTheaterArtists

262-899-2391 solarwindmedia@gmail.com

"To achieve something you've never achieved before,
You must become someone you've never been before".

Brian Tracy

ARCHDIOCESE of MILWAUKEE

Do you know someone over 30 who might have a vocation?

Some men mistakenly assume priesthood is not an option because they had been married, had children, lacked a college degree, or thought they were "too old" or "not good enough."

Sacred Heart Seminary and School of Theology has been forming men over age 30 since 1970, and is hosting Zoom "Meet & Greets" for anyone that might want to learn more.

Join one of our informal conversations:
https://www.shsst.edu/vocation/

Contact Deacon Steve Kramer for more information at:
skramer@shsst.edu or (414)858-4767

Worldwide Marriage Encounter Weekends

Join us for a virtual WWME experience from the comfort of your home. The Worldwide Marriage Encounter Weekend offers married couples an opportunity to get off the treadmill of life and focus on each other. It is a chance to look deeply into your relationship with each other and with God.

Upcoming in-person Worldwide Marriage Encounter Weekends are June 25-27 in Geneva, IL; August 20-22 in Madison, WI; and September 17-19 in Geneva, IL. There are also virtual experiences on September 13 to October 4 and November 13-14.

Early registration is highly recommended. For more information visit our website at: alifetimeoflove.org ,or call **(888) 574-5653**.
Para un fin de semana en español por favor llamen a Candelario y Emilia al 815-375-4250.